Obstetrical Emergency

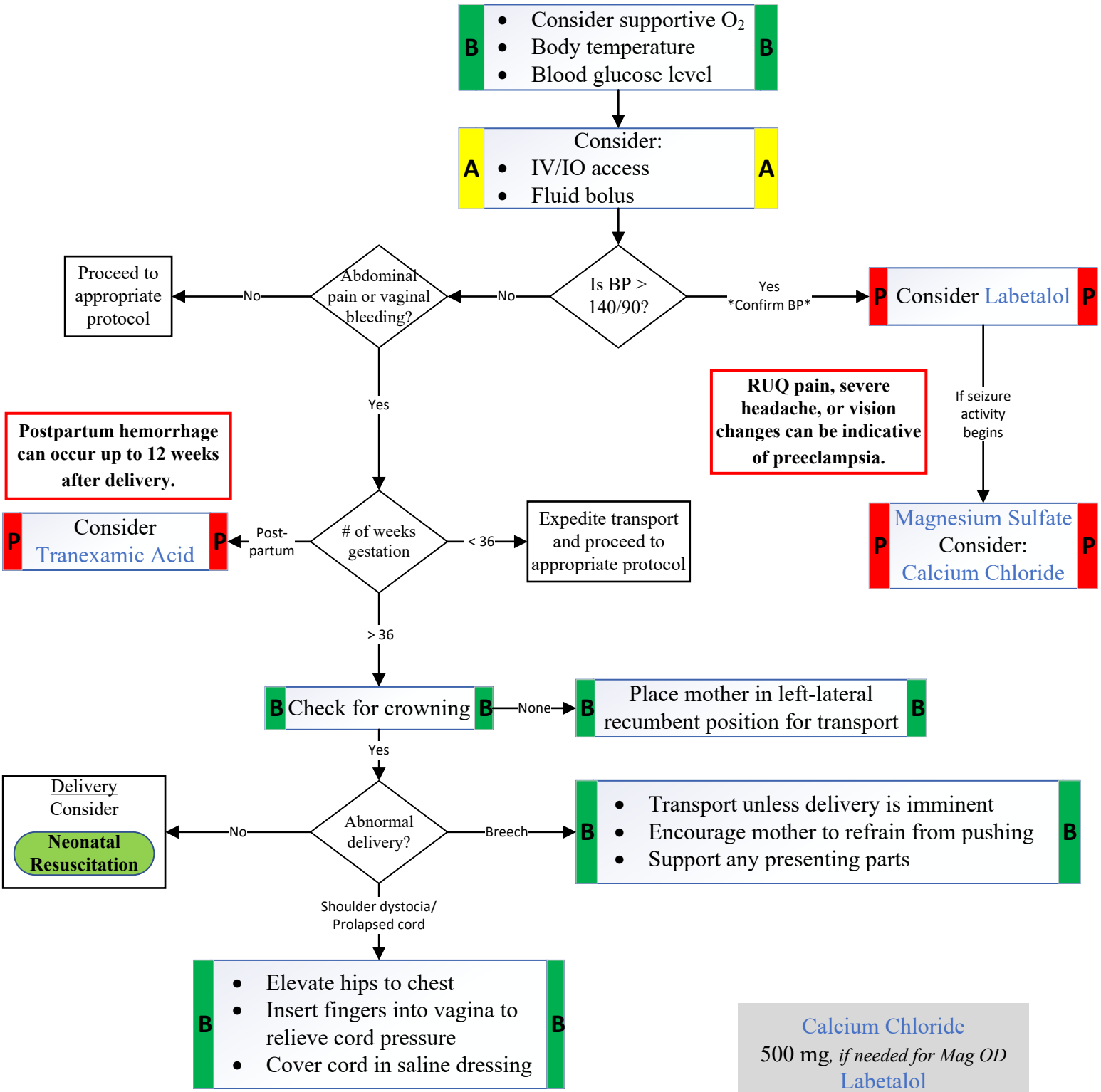

Calcium Chloride
500 mg, *if needed for Mag OD*
Labetalol
20 mg, *Over 2 min*
Magnesium Sulfate
1-2 g
Tranexamic Acid
1 g