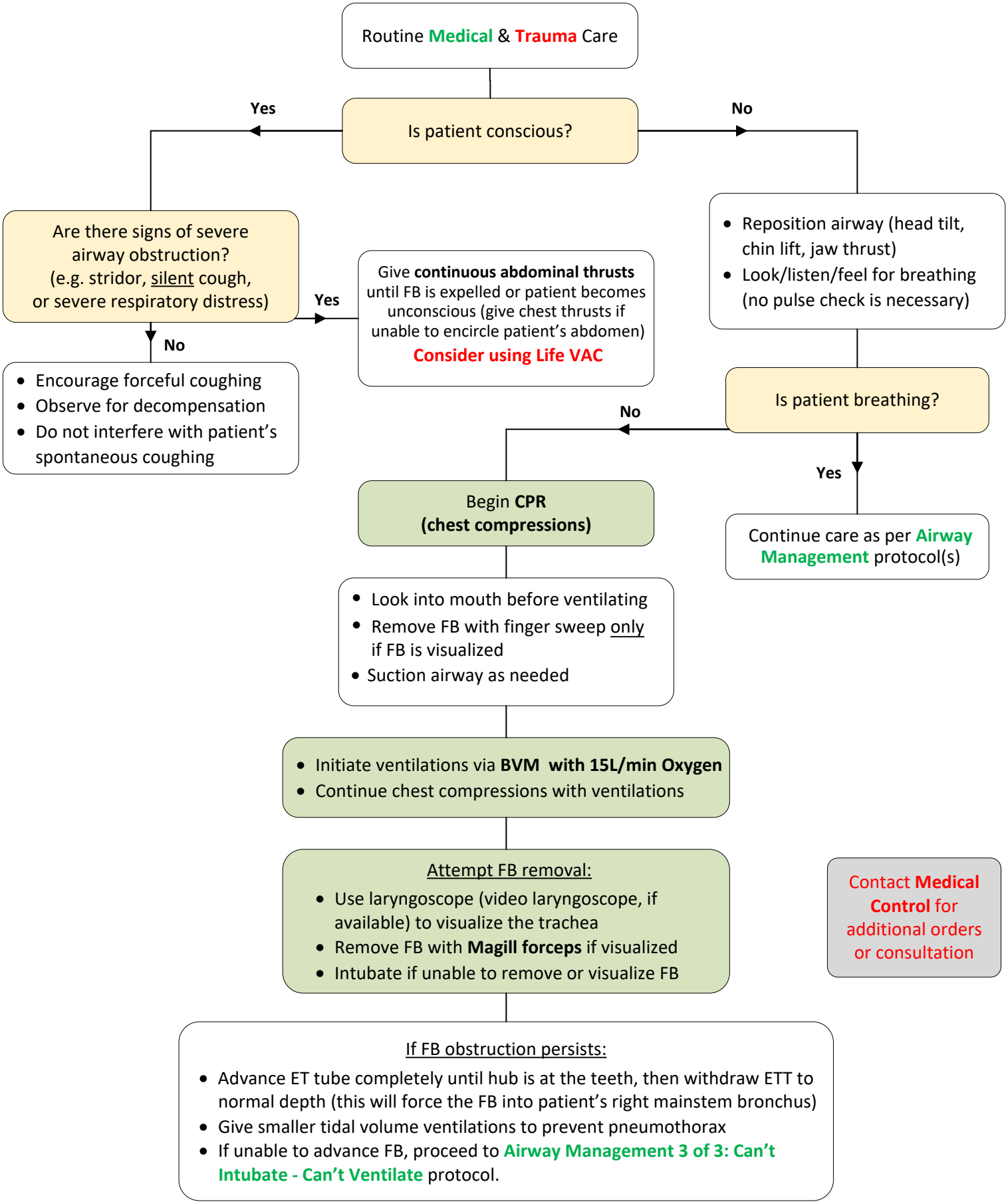Upper Airway Obstruction – Foreign Body (FB) Aspiration